

FRONT ELEVATION

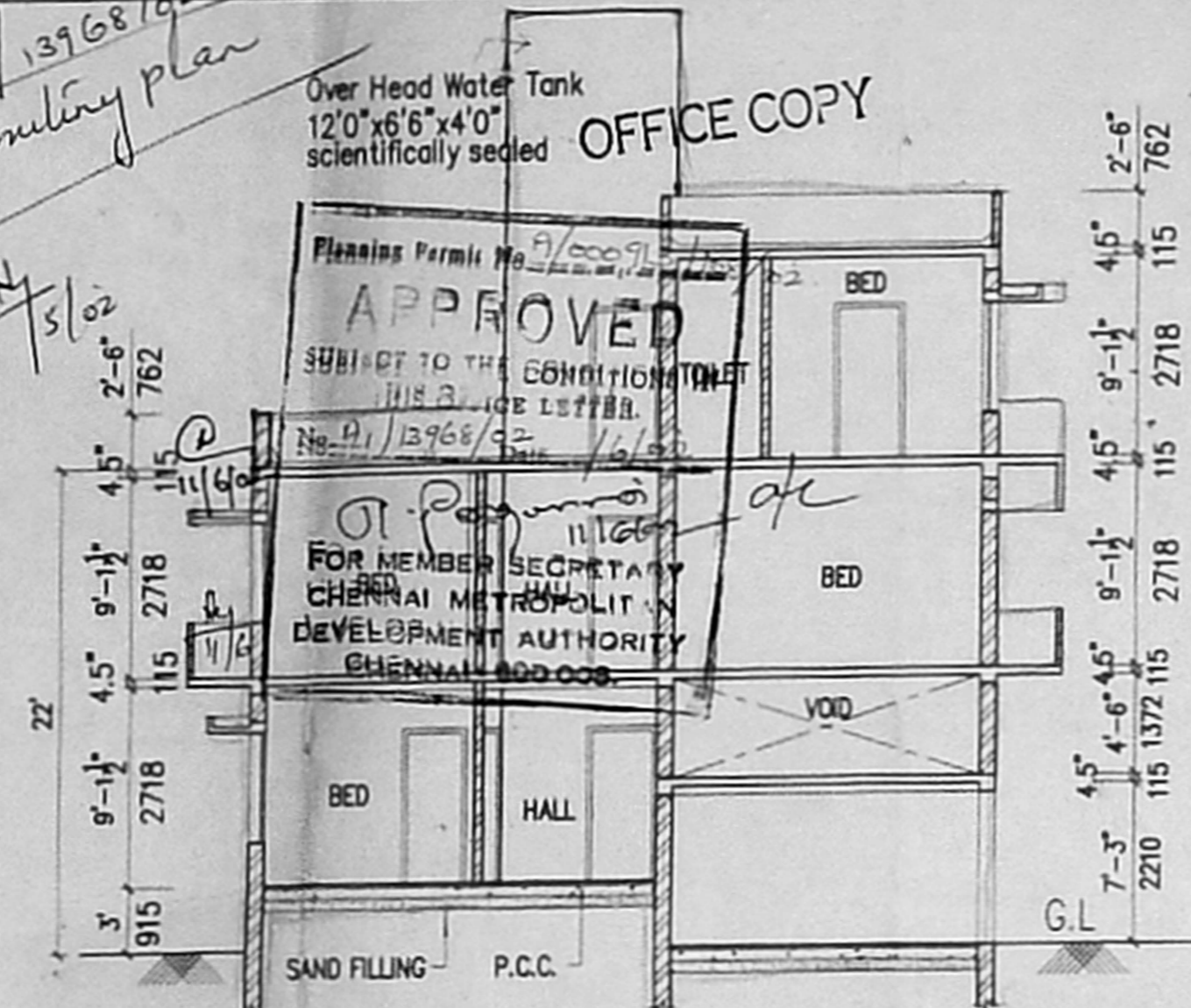

SECTION AA

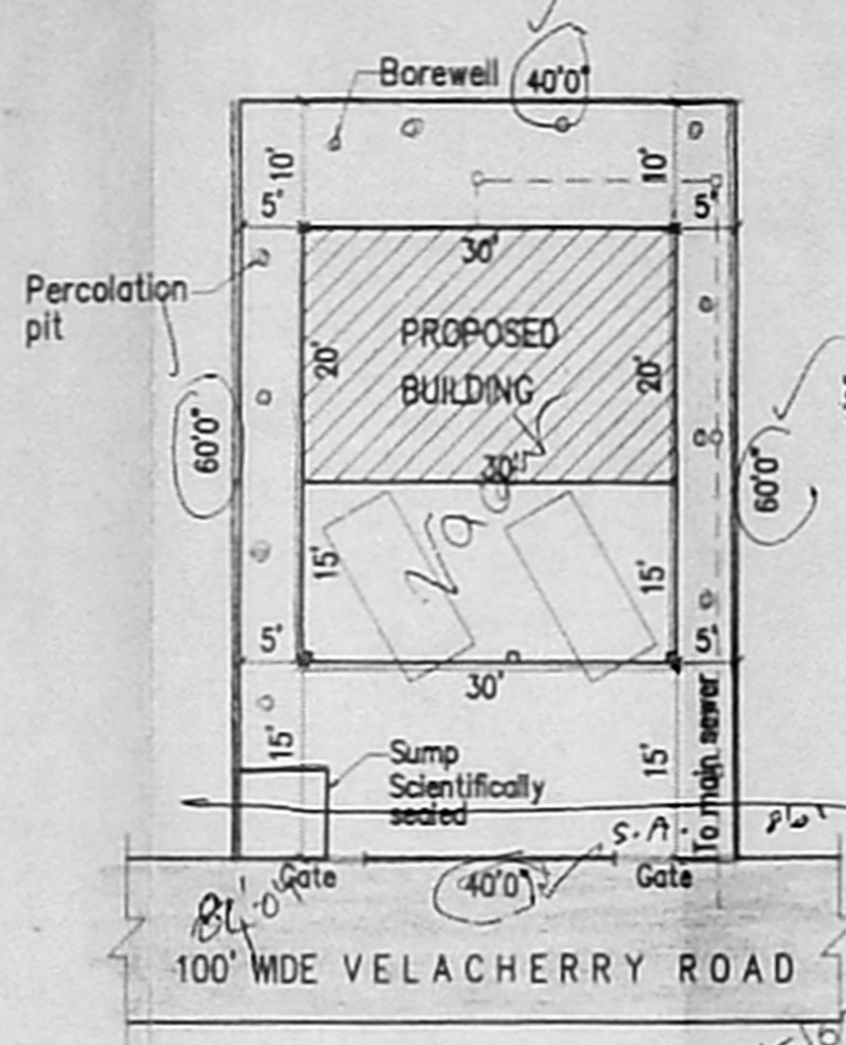

SITE PLAN
SCALE 1"=16'0"

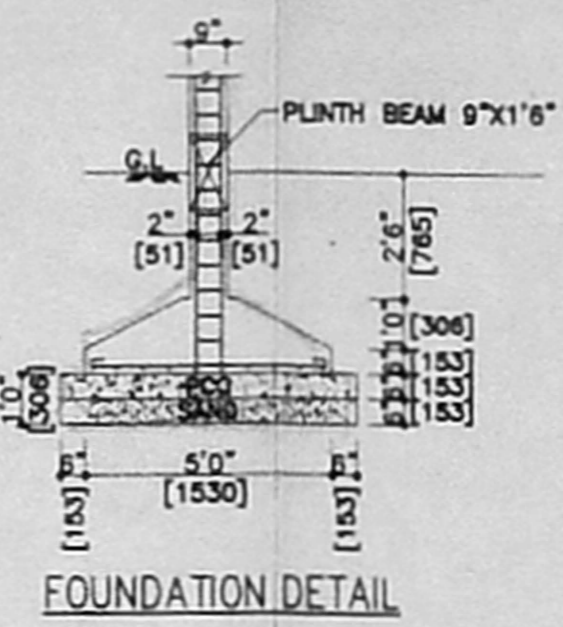

FOUNDATION DETAIL

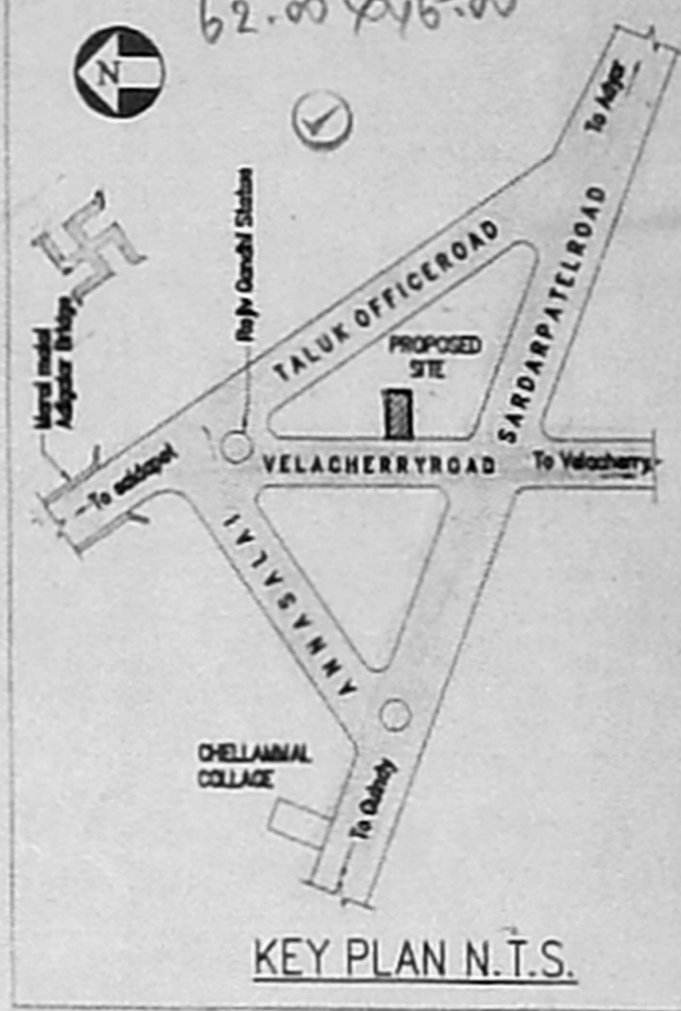

KEY PLAN N.T.S.

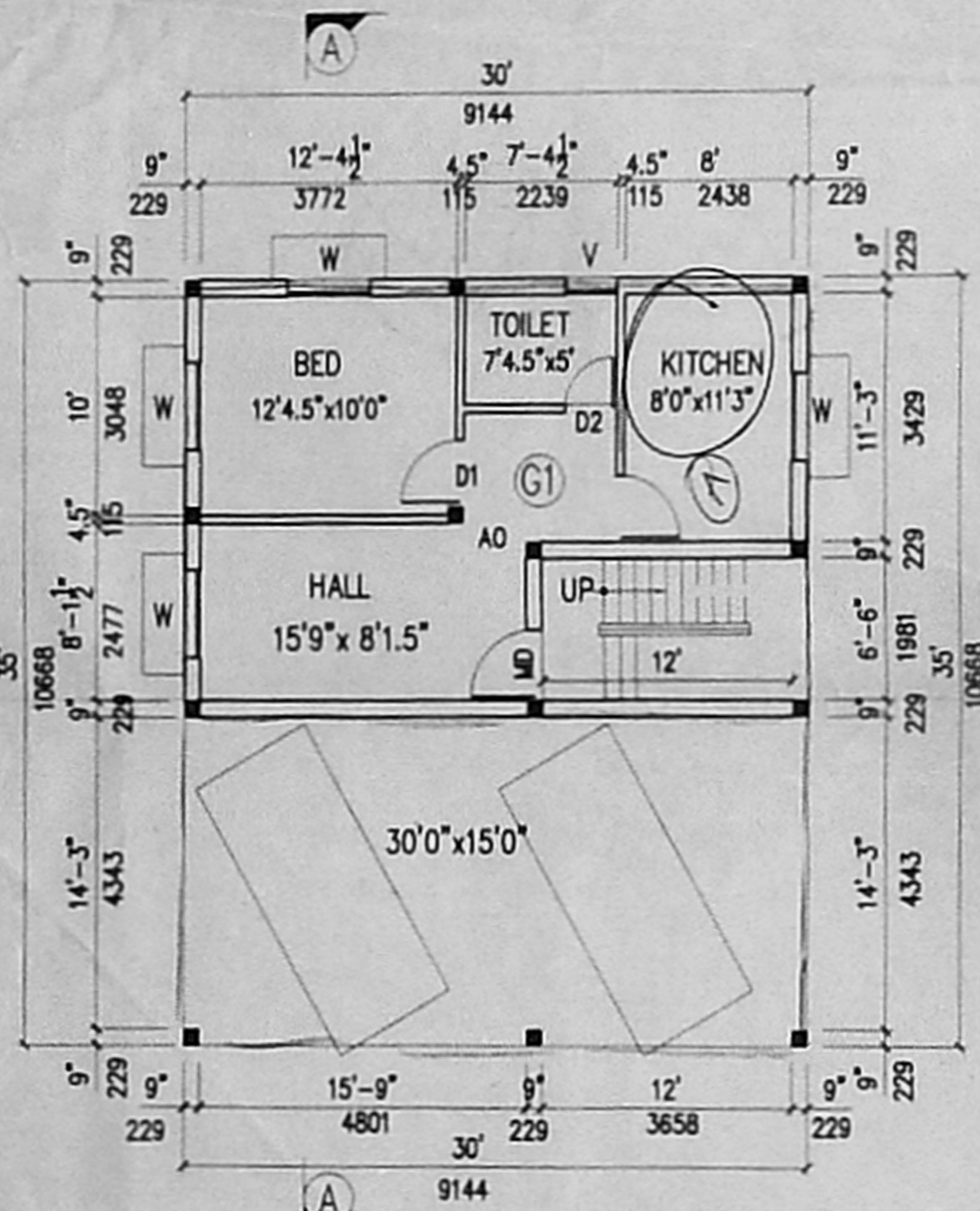

GROUND FLOOR PLAN / STILT FLOOR PLAN

(G1 - 507.56 SQ.FT.)

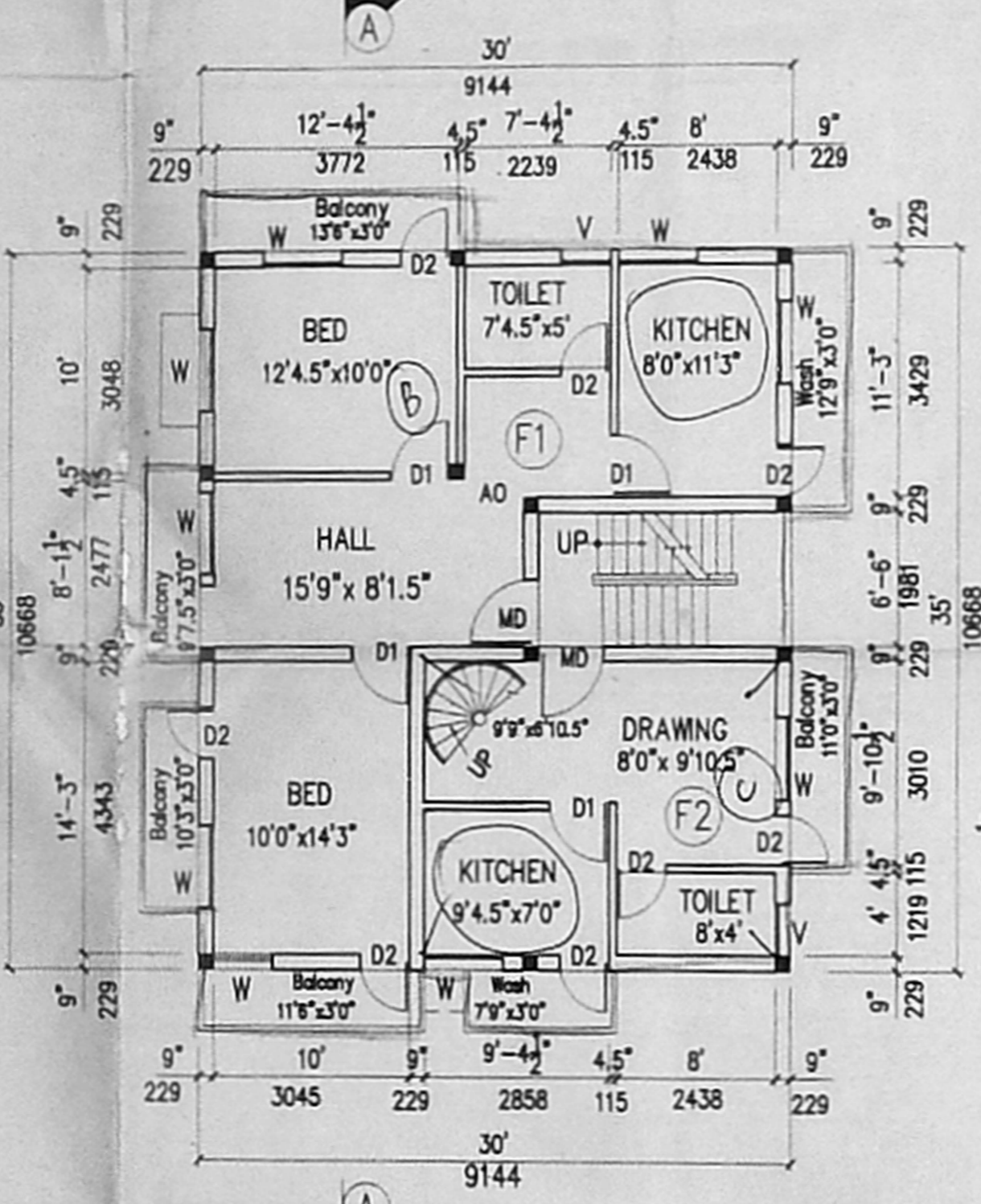

FIRST FLOOR PLAN

(F1 - 845.01 SQ.FT.)
(F2 - 921.29 SQ.FT.)

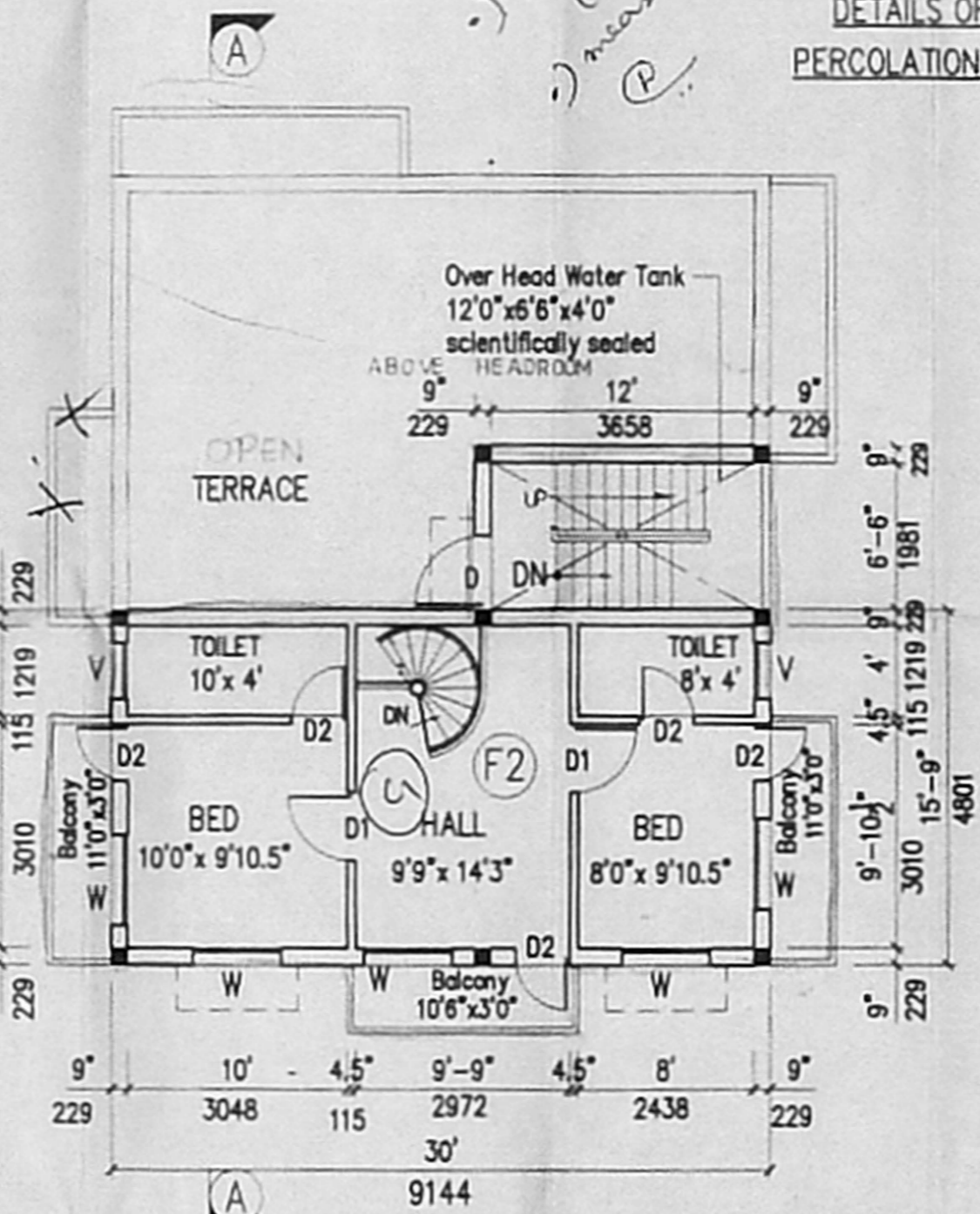

SECOND FLOOR PLAN

(F2 - 921.29 SQ.FT.)

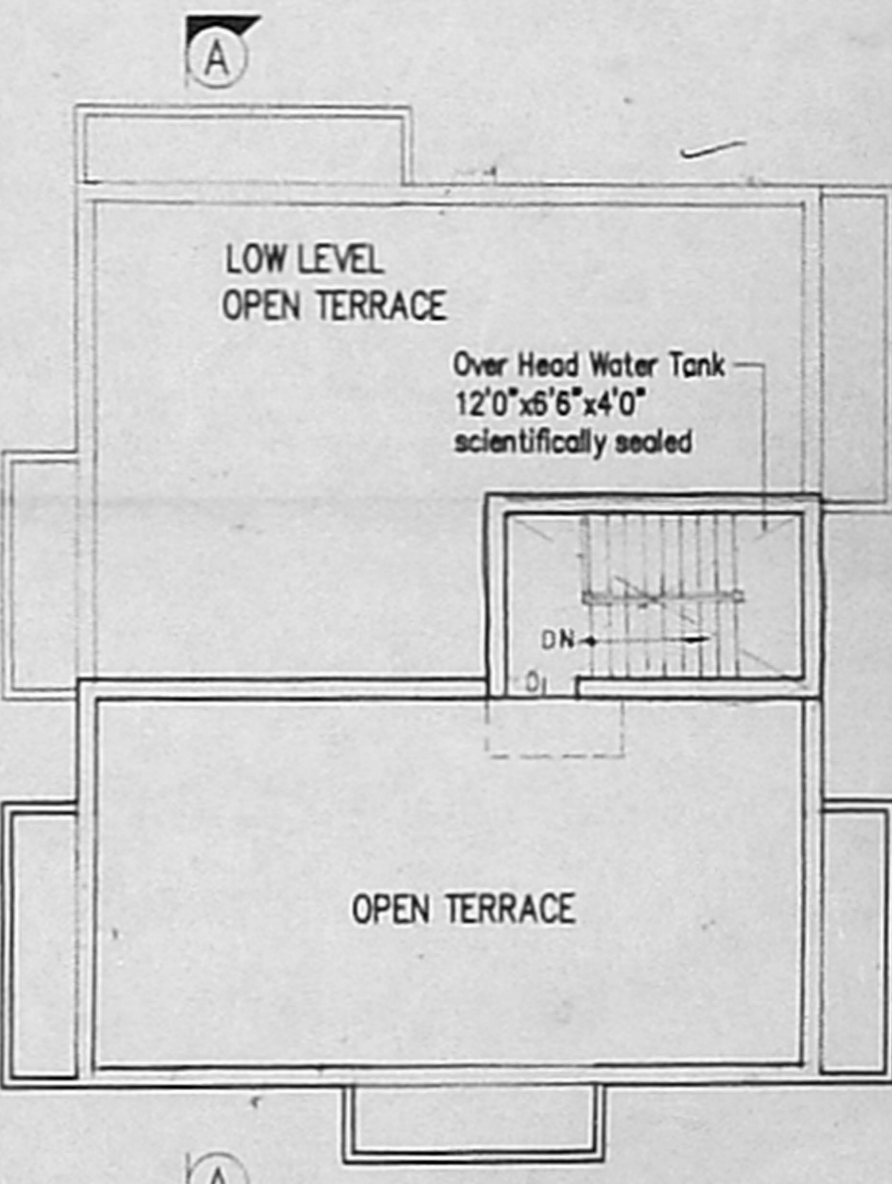

TERRACE FLOOR PLAN

SPECIFICATIONS-

FILLING FOUNDATIONS	: WITH RIVER SAND 15CM THICK.
FILLING BASEMENT	: WITH EXCAVATED EARTH & RIVER SAND.
FOUNDATION CONCRETE	: WITH C.C. 1:5:10
FOUNDATION & BASEMENT SUPERSTRUCTURE	: WITH B.W. IN C.M. 1:5.
DOORS & WINDOWS	: WITH BEST COUNTRYWOOD.
FLOORING	: WITH C.C. 1:5:10
FLOOR FINISH	: WITH GREY MOSAIC TILES SET IN C.M. 1:4.

ROOF/INTEL & SUNSHADES:

WITH C.C. 1:2:4.
WITH ONE COURSE OF PRESSED TILES SET OVER BRICK JELLY LIME CONCRETE.

PLASTERING:

WITH C.M. 1:5 IN 12MM THICK.

JOINERY:-

TYPE	DESCRIPTION	SIZE
MD	T.W.PANELLED DOOR	3'3"x7'0"
D1	C.W.PANELLED DOOR	3'0"x7'0"
D2	C.W.PANELLED DOOR	2'6"x7'0"
W	C.W.GLAZED WINDOW	5'0"x4'6"
W1	C.W.GLAZED WINDOW	4'0"x4'6"
W2	C.W.GLAZED WINDOW	4'0"x3'0"
V	C.W.LOUVERED VENTILATOR	2'6"x2'0"

AREA STATEMENT:-

DESCRIPTION	SQ.FT.	SQ.M.
PLOT AREA	2400.00	223.05
GROUND FLOOR AREA	600.00	55.76
FIRST FLOOR AREA	1279.17	118.88
SECOND FLOOR AREA	667.88	62.07
TOTAL AREA	2547.05	246.71

PLOT COVERAGE - 43.75% F.S.I. - 1.06

OWNER:-

COLOUR CODE:-

PROPOSALS: [Symbol]

ROAD: [Symbol]

BOUNDARY: [Symbol]

Scale 1"=8'0" or 1:100.

L.S.:-

T.P. MEKANDAAN, B.E.,
Consulting Civil Engineer & Panel Engineer,
Licensed Surveyor No. 1045 Class-II,
Corporation of Chennai
Attandur & Pallavaram Municipality,
No. 31/54, Medavakkam Main Road,
Medavakkam, Chennai - 600 091.

DESIGNED BY:
ECONOMY ENGG CONS
315/4, MEDAVAKKAM MAIN ROAD,
MADIPAKAM, CHENNAI 600 091,
PAGER# 9832-731367.PH: 2478010

PLAN SHOWING THE PROPOSED CONSTRUCTION OF A RESIDENCE AT D.NO.38/6, VELACHERY ROAD, SAIDAPET, CHENNAI -15, IN T.S.NO.116 OF VENKATAPURAM VILLAGE, BLOCK NO.6, DIVISION NO.139, ZONE IX.

Note: CORPORATION OF CHENNAI
P.P.No.78/2336/2000, B.L.No.78/3917/2000